

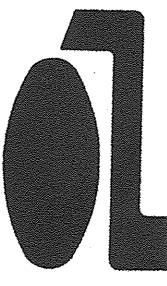

NOTE:

1. THE INFORMATION SHOWN ON THIS SHEET WAS TAKEN FROM MAPPING BY CHARLES H. MACKIE ASSOCIATES INC. DATED FEB. 21, 1996. THE MAPPING WAS PRINTED BY RICHARD A. ALAIMO ASSOCIATES.

H:\PROJECTS\1030300000\Drawings\DWG\Maping\01site-2003.DWG DATE: JAN 16, 2007 TIME: 2:10 PM

REVISIONS	DATE	BY	RICHARD A. ALAIMO ASSOCIATES		SEWAGE INFRASTRUCTURE IMPROVEMENT ACT	CLIENT: TOWNSHIP OF OCEAN	DATE: DEC. 03	SHEET
			 Consulting Engineers NJDCA 24GA27988500 200 HIGH STREET MOUNT HOLLY, N.J. 2 MARKET STREET PATERSON, N.J.		SHEET LOCATION PLAN	PROJECT LOCATION: OCEAN TOWNSHIP OCEAN COUNTY NEW JERSEY	DESIGNED BY:	1
							PROJECT NO.: M-310-007	
					SCALE: 1" = 2000'	CONTRACT NO.:	CHECKED BY:	FILE NO.:

MATCH LINE SHEET 12

MATCH LINE SHEET 2

LACEY TOWNSHIP

OYSTER CREEK

OYSTER CREEK

OCEAN TOWNSHIP

MATCH LINE SHEET 4

NOTE:
 1. THE INFORMATION SHOWN ON THIS SHEET WAS TAKEN FROM MAPPING
 BY CHARLES H. MACKIE ASSOCIATES INC. DATED FEB. 21, 1996.
 THE MAPPING WAS PRINTED BY RICHARD A. ALAIMO ASSOCIATES.

\\projects\1\031000002\Drawings\04\Final Mapping\04\Title-2003 DATE: JAN 16, 2007 TIME: 2:19 PM

REVISIONS	DATE	BY

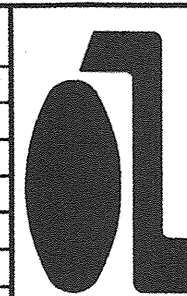

RICHARD A. ALAIMO ASSOCIATES
 Consulting Engineers
 NJDCA 24GA27988500
 200 HIGH STREET MOUNT HOLLY, N.J.
 2 MARKET STREET PATERSON, N.J.

**SEWAGE INFRASTRUCTURE
 IMPROVEMENT ACT**

**STORM SYSTEM MAPPING
 SHEET 1**

SCALE: 1" = 200'

CLIENT:
TOWNSHIP OF OCEAN

PROJECT LOCATION:
**OCEAN TOWNSHIP
 OCEAN COUNTY
 NEW JERSEY**

PROJECT NO.:
M-310-007

CONTRACT NO.:

DATE:
DEC. 03

DESIGNED BY:

DRAWN BY:

CHECKED BY:

SHEET
1
 12
 FILE NO.:

MATCH LINE SHEET 1

MATCH LINE SHEET 3



MATCH LINE SHEET 5

NOTE:
 1. THE INFORMATION SHOWN ON THIS SHEET WAS TAKEN FROM MAPPING BY CHARLES H. MACKIE ASSOCIATES INC. DATED FEB. 21, 1996. THE MAPPING WAS PRINTED BY RICHARD A. ALAIMO ASSOCIATES.

REVISIONS	DATE	BY

RICHARD A. ALAIMO ASSOCIATES
 Consulting Engineers
 NJDCA 24GA27988500
 200 HIGH STREET MOUNT HOLLY, N.J.
 2 MARKET STREET PATERSON, N.J.

SEWAGE INFRASTRUCTURE IMPROVEMENT ACT		CLIENT: TOWNSHIP OF OCEAN	DATE: DEC. 03	SHEET 2
STORM SYSTEM MAPPING SHEET 2		PROJECT LOCATION: OCEAN TOWNSHIP OCEAN COUNTY NEW JERSEY	DESIGNED BY: M-310-007	DRAWN BY: 12
SCALE: 1" = 200'		PROJECT NO.:	CHECKED BY:	FILE NO.:

N:\Projects\0310010002\Drawings\04\Final Mapping\UTS03-003.DWG DATE: JAN 16, 2007 TIME: 5:19 PM

MATCH LINE SHEET 2



MATCH LINE SHEET 6

BAY
BARRETT

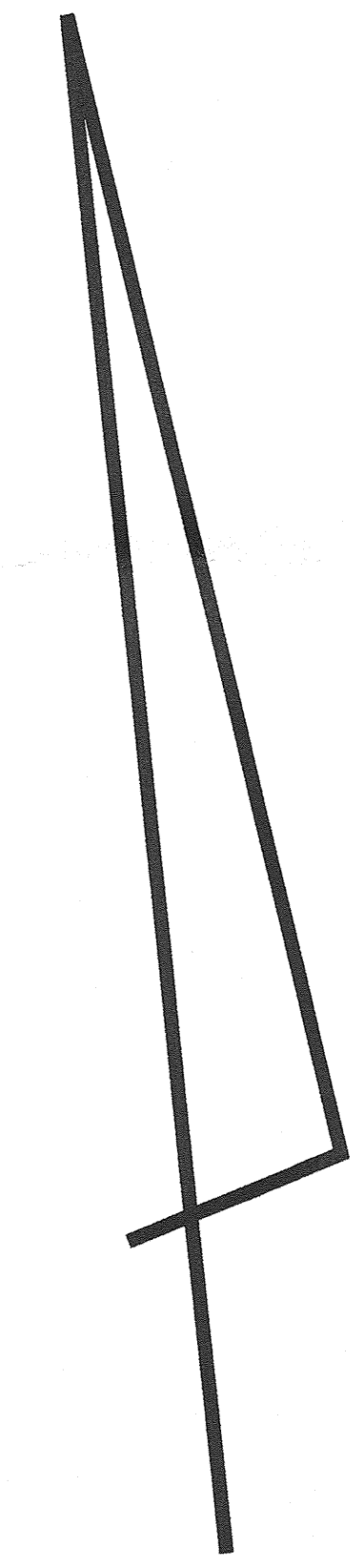

N:\P\02\13\03\03000002\Drawings\13-0303\13-0303.dwg DATE: JAN 16, 2007 TIME: 2:19 PM
 DRAWN: RAL
 CHECKED: RAL

NOTE:
 1. THE INFORMATION SHOWN ON THIS SHEET WAS TAKEN FROM MAPPING BY CHARLES H. MACKIE ASSOCIATES INC. DATED FEB. 21, 1996. THE MAPPING WAS PRINTED BY RICHARD A. ALAIMO ASSOCIATES.

REVISIONS	DATE	BY

RICHARD A. ALAIMO ASSOCIATES
 Consulting Engineers
 NJCA 24GA27988500
 200 HIGH STREET MOUNT HOLLY, N.J.
 2 MARKET STREET PATERSON, N.J.

SEWAGE INFRASTRUCTURE IMPROVEMENT ACT

STORM SYSTEM MAPPING SHEET 3

 SCALE: 1" = 200'

CLIENT: **TOWNSHIP OF OCEAN**

 PROJECT LOCATION: **OCEAN TOWNSHIP OCEAN COUNTY NEW JERSEY**

 PROJECT NO.: **M-310-007**
 CONTRACT NO.:

DATE: **DEC. 03**
 DESIGNED BY:
 DRAWN BY:
 CHECKED BY:
 SHEET **3**
 FILE NO. **12**

MATCH LINE SHEET 1

MATCH LINE SHEET 12

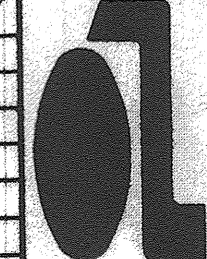

NOTE:
 1. THE INFORMATION SHOWN ON THIS SHEET WAS TAKEN FROM MAPPING BY CHARLES H. MACKIE ASSOCIATES INC. DATED FEB. 21, 1996. THE MAPPING WAS PRINTED BY RICHARD A. ALAIMO ASSOCIATES.

<table border="1"> <thead> <tr> <th>REVISIONS</th> <th>DATE</th> <th>BY</th> </tr> </thead> <tbody> <tr><td> </td><td> </td><td> </td></tr> <tr><td> </td><td> </td><td> </td></tr> <tr><td> </td><td> </td><td> </td></tr> <tr><td> </td><td> </td><td> </td></tr> <tr><td> </td><td> </td><td> </td></tr> </tbody> </table>	REVISIONS	DATE	BY																 <p>RICHARD A. ALAIMO ASSOCIATES Consulting Engineers NJDCA 24GA27988500 200 HIGH STREET MOUNT HOLLY, N.J. 2 MARKET STREET PATERSON, N.J.</p>	<p>SEWAGE INFRASTRUCTURE IMPROVEMENT ACT</p> <p>STORM SYSTEM MAPPING SHEET 4</p> <p>SCALE: 1" = 200'</p>	<p>CLIENT: TOWNSHIP OF OCEAN</p> <p>PROJECT LOCATION: OCEAN TOWNSHIP OCEAN COUNTY NEW JERSEY</p>	<p>DATE: DEC. 09</p> <p>DESIGNED BY:</p> <p>DRAWN BY:</p> <p>CHECKED BY:</p>	<p>SHEET 4 OF 12</p> <p>FILE NO.:</p>
REVISIONS	DATE	BY																					

DATE: JUN 15, 2001 TIME: 2:10 PM

P:\PROJECTS\1031000\0025\Drawings\DWG\Maping\01-16-03.DWG DATE: JAN 16, 2007 TIME: 2:19 PM

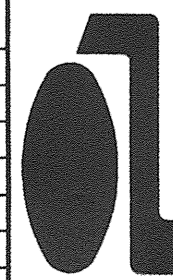

NOTE:
 1. THE INFORMATION SHOWN ON THIS SHEET WAS TAKEN FROM MAPPING BY CHARLES H. MACKIE ASSOCIATES INC. DATED FEB. 21, 1996. THE MAPPING WAS PRINTED BY RICHARD A. ALAIMO ASSOCIATES.

REVISIONS	DATE	BY	 RICHARD A. ALAIMO ASSOCIATES Consulting Engineers NJDCA 24GA27988500 200 HIGH STREET MOUNT HOLLY, N.J. 2 MARKET STREET PATERSON, N.J.	SEWAGE INFRASTRUCTURE IMPROVEMENT ACT		CLIENT:	DATE:	SHEET 5 OF 12
				STORM SYSTEM MAPPING SHEET 5		TOWNSHIP OF OCEAN	DEC. 03	
			SCALE: 1" = 200'	PROJECT LOCATION:		OCEAN TOWNSHIP	PROJECT NO.:	FILE NO.:
				OCEAN COUNTY		NEW JERSEY	M-310-007	
						CONTRACT NO.:	CHECKED BY:	

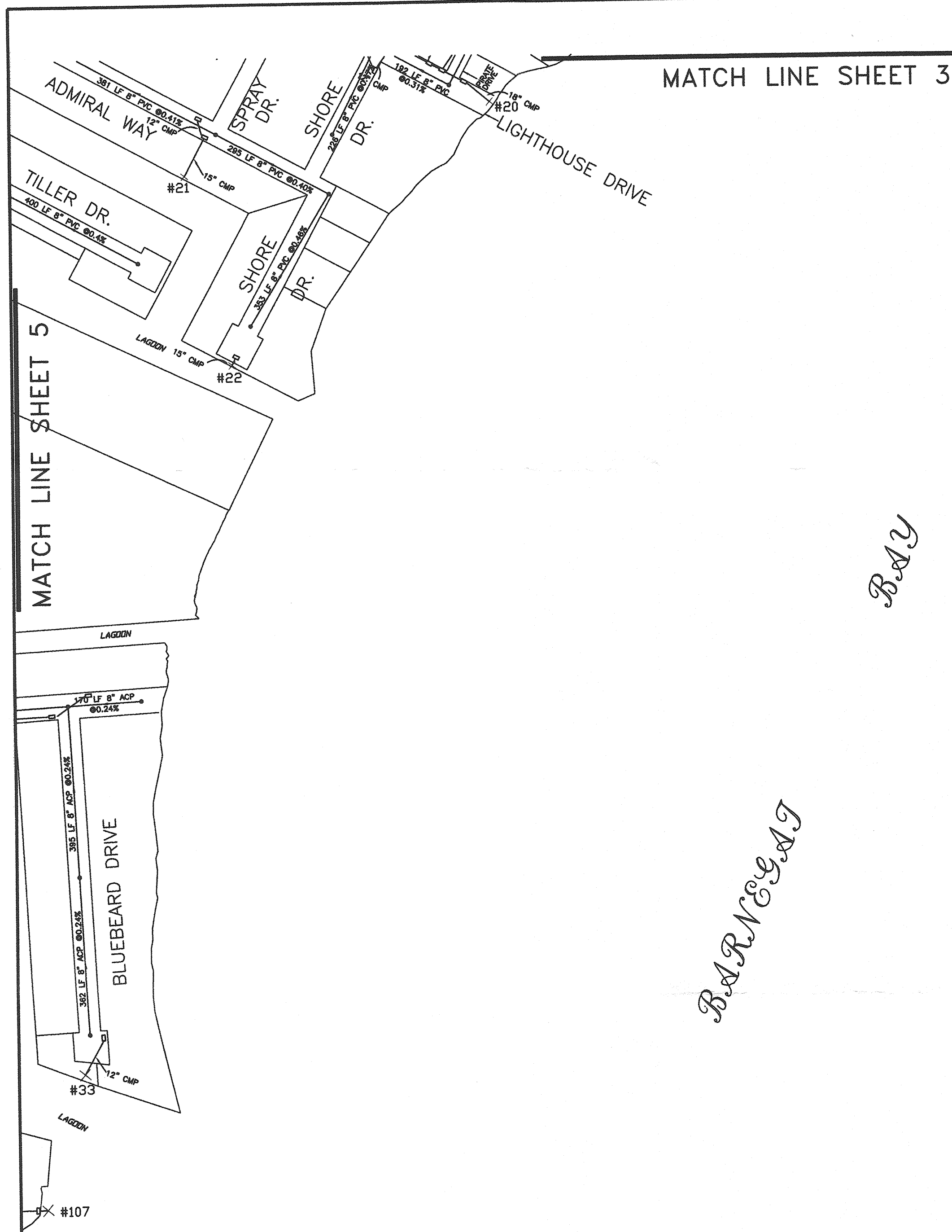

MATCH LINE SHEET 3

MATCH LINE SHEET 5

Bay

BARNEYS

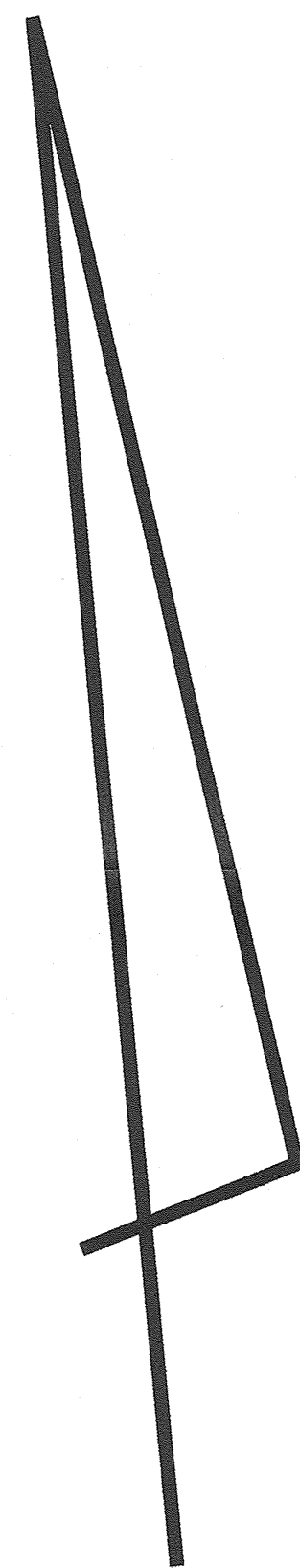

A:\PROJECTS\10101001\0001\Drawings\01\Sheet Mapping\01\Sheet-0001.dwg DATE: JAN 16, 2007 TIME: 2:19 PM

NOTE:
 1. THE INFORMATION SHOWN ON THIS SHEET WAS TAKEN FROM MAPPING BY CHARLES H. MACKIE ASSOCIATES INC. DATED FEB. 21, 1996. THE MAPPING WAS PRINTED BY RICHARD A. ALAIMO ASSOCIATES.

REVISIONS	DATE	BY

RICHARD A. ALAIMO ASSOCIATES
 Consulting Engineers
 NJDCA 24GA27988500
 200 HIGH STREET MOUNT HOLLY, N.J.
 2 MARKET STREET PATERSON, N.J.

SEWAGE INFRASTRUCTURE IMPROVEMENT ACT
STORM SYSTEM MAPPING SHEET 6
 SCALE: 1" = 200'

CLIENT: **TOWNSHIP OF OCEAN**
 PROJECT LOCATION: **OCEAN TOWNSHIP OCEAN COUNTY NEW JERSEY**
 PROJECT NO.: **M-310-007**
 CONTRACT NO.:

DATE: **DEC. 03**
 DESIGNED BY:
 DRAWN BY:
 CHECKED BY:
 SHEET **6**
 FILE NO.:

MATCH LINE SHEET 12

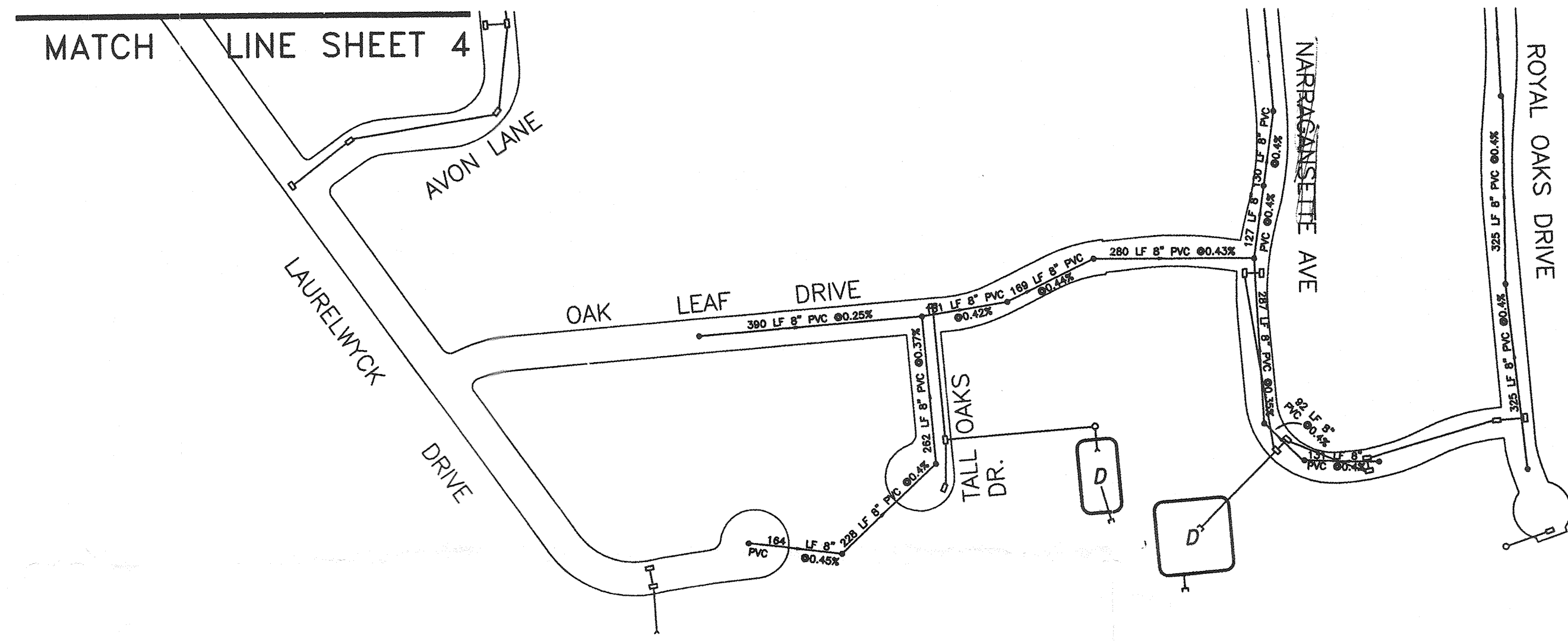
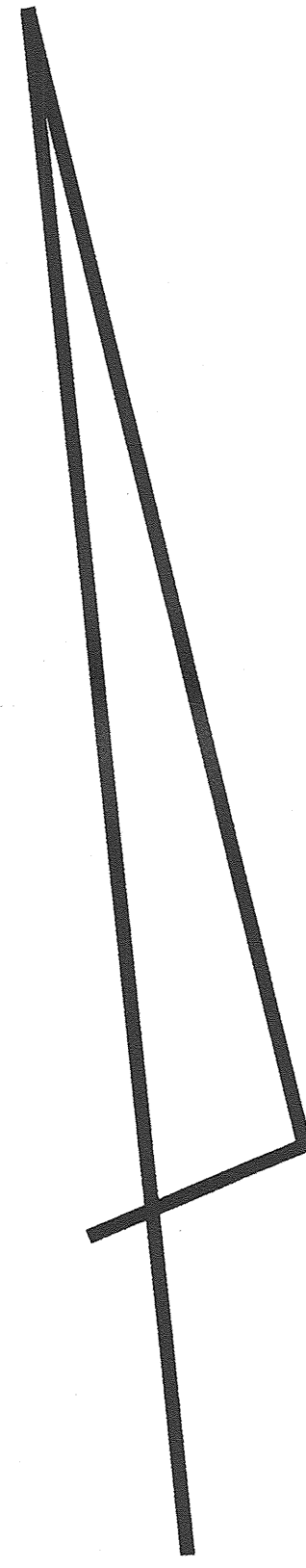

MATCH LINE SHEET 8

MATCH LINE SHEET 9

NOTE:
1. THE INFORMATION SHOWN ON THIS SHEET WAS TAKEN FROM MAPPING BY CHARLES H. MACKIE ASSOCIATES INC. DATED FEB. 21, 1996. THE MAPPING WAS PRINTED BY RICHARD A. ALAIMO ASSOCIATES.

REVISIONS	DATE	BY

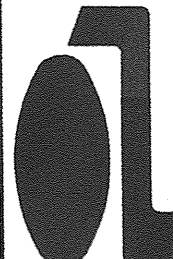
RICHARD A. ALAIMO ASSOCIATES
 Consulting Engineers
 NJDCA 24GA27988500
 200 HIGH STREET MOUNT HOLLY, N.J.
 2 MARKET STREET PATERSON, N.J.

SEWAGE INFRASTRUCTURE IMPROVEMENT ACT
STORM SYSTEM MAPPING SHEET 7
 SCALE: 1" = 200'

CLIENT: **TOWNSHIP OF OCEAN**
 PROJECT LOCATION: **OCEAN TOWNSHIP OCEAN COUNTY NEW JERSEY**

DATE: **DEC. 03**
 DESIGNED BY:
 PROJECT NO.: **M-310-007**
 CONTRACT NO.:
 DRAWN BY:
 CHECKED BY:
 SHEET **7** OF **12**
 FILE NO.:

M:\PROJ\14\1031001005\Drawings\DWG\Maping\121211.dwg DATE: JAN 16, 2007 TIME: 2:0 PM

MATCH LINE SHEET 5

R

MATCH LINE SHEET 7

MATCH LINE SHEET 10

N:\Projects\103101010002\Drawings\GIS\Full Mapping\GIS\103101010002.dwg DATE: JAN 16, 2007 TIME: 8:10 PM

NOTE:

1. THE INFORMATION SHOWN ON THIS SHEET WAS TAKEN FROM MAPPING BY CHARLES H. MACKIE ASSOCIATES INC. DATED FEB. 21, 1996. THE MAPPING WAS PRINTED BY RICHARD A. ALAIMO ASSOCIATES.

REVISIONS	DATE	BY

RICHARD A. ALAIMO ASSOCIATES
 Consulting Engineers
 NJDCA 24GA27988500
 200 HIGH STREET MOUNT HOLLY, N.J.
 2 MARKET STREET PATERSON, N.J.

SEWAGE INFRASTRUCTURE IMPROVEMENT ACT
STORM SYSTEM MAPPING SHEET 8
 SCALE: 1" = 200'

CLIENT: TOWNSHIP OF OCEAN	DATE: DEC. 09	SHEET 8
PROJECT LOCATION: OCEAN TOWNSHIP OCEAN COUNTY NEW JERSEY	PROJECT NO. / CONTRACT NO.: M-910-007	DESIGNED BY:
	DRAWN BY: 	FILE NO.:
	CHECKED BY: 	



BARNEGAT BAY

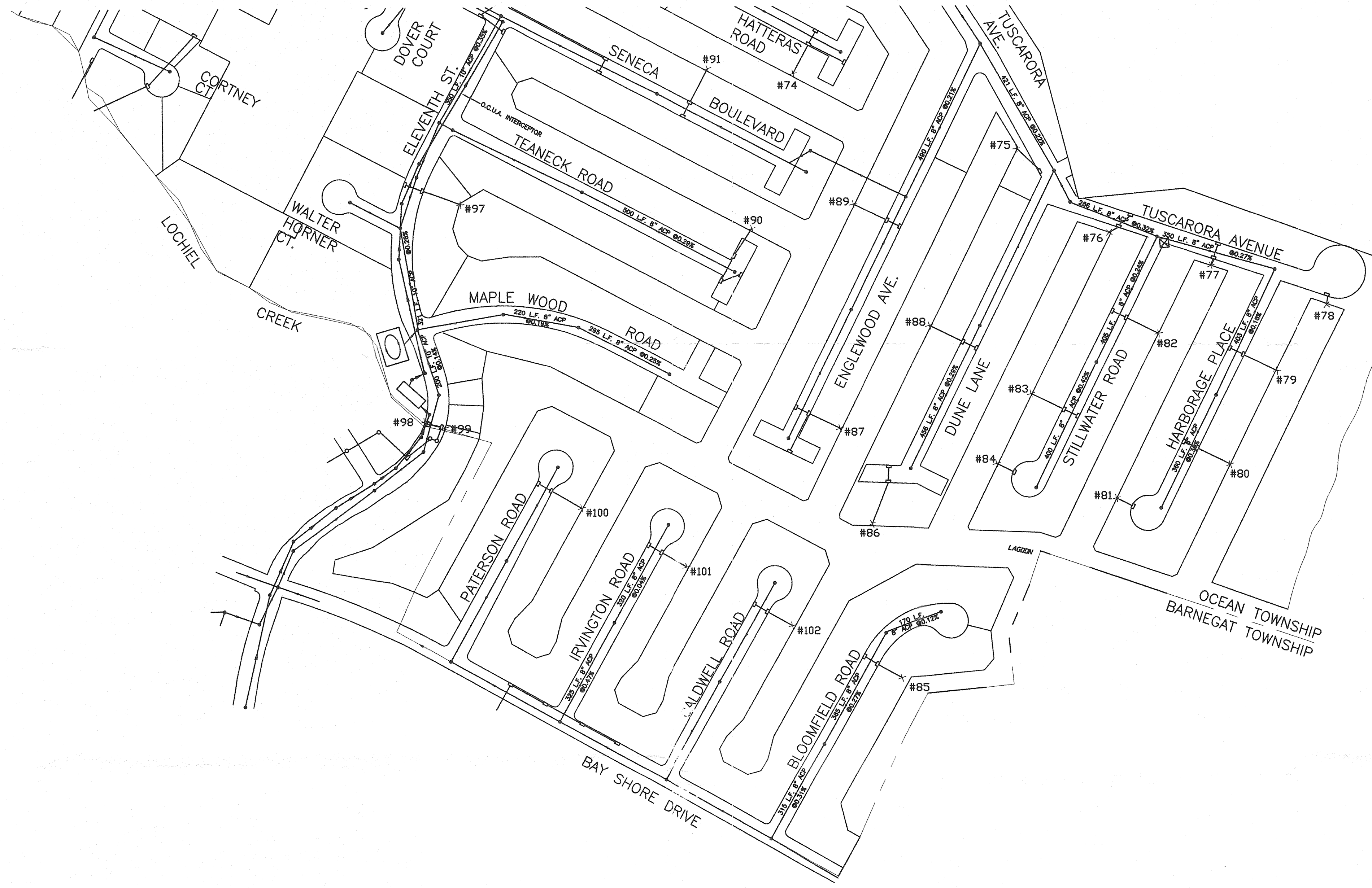

BAY

BARNEGAT

NOTE:
 1. THE INFORMATION SHOWN ON THIS SHEET WAS TAKEN FROM MAPPING BY CHARLES H. MACKIE ASSOCIATES INC. DATED FEB. 21, 1996. THE MAPPING WAS PRINTED BY RICHARD A. ALAIMO ASSOCIATES.

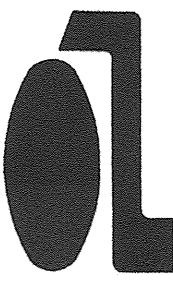
REVISIONS	DATE	BY	 RICHARD A. ALAIMO ASSOCIATES Consulting Engineers NJDCA 24GA27988500 200 HIGH STREET MOUNT HOLLY, N.J. 2 MARKET STREET PATERSON, N.J.	SEWAGE INFRASTRUCTURE IMPROVEMENT ACT		CLIENT: TOWNSHIP OF OCEAN		DATE: DEC. 03	SHEET 11
				STORM SYSTEM MAPPING SHEET 11		PROJECT LOCATION: OCEAN TOWNSHIP OCEAN COUNTY NEW JERSEY	PROJECT NO.: M-310-007	DESIGNED BY:	FILE NO.:
				SCALE: 1" = 200'		CONTRACT NO.:	DRAWN BY:		
							CHECKED BY:		

R:\Projects\11031001\11031001.dwg DATE: JAN 16, 2007 TIME: 2:19 PM

